

Plat Book-RR-Page 179

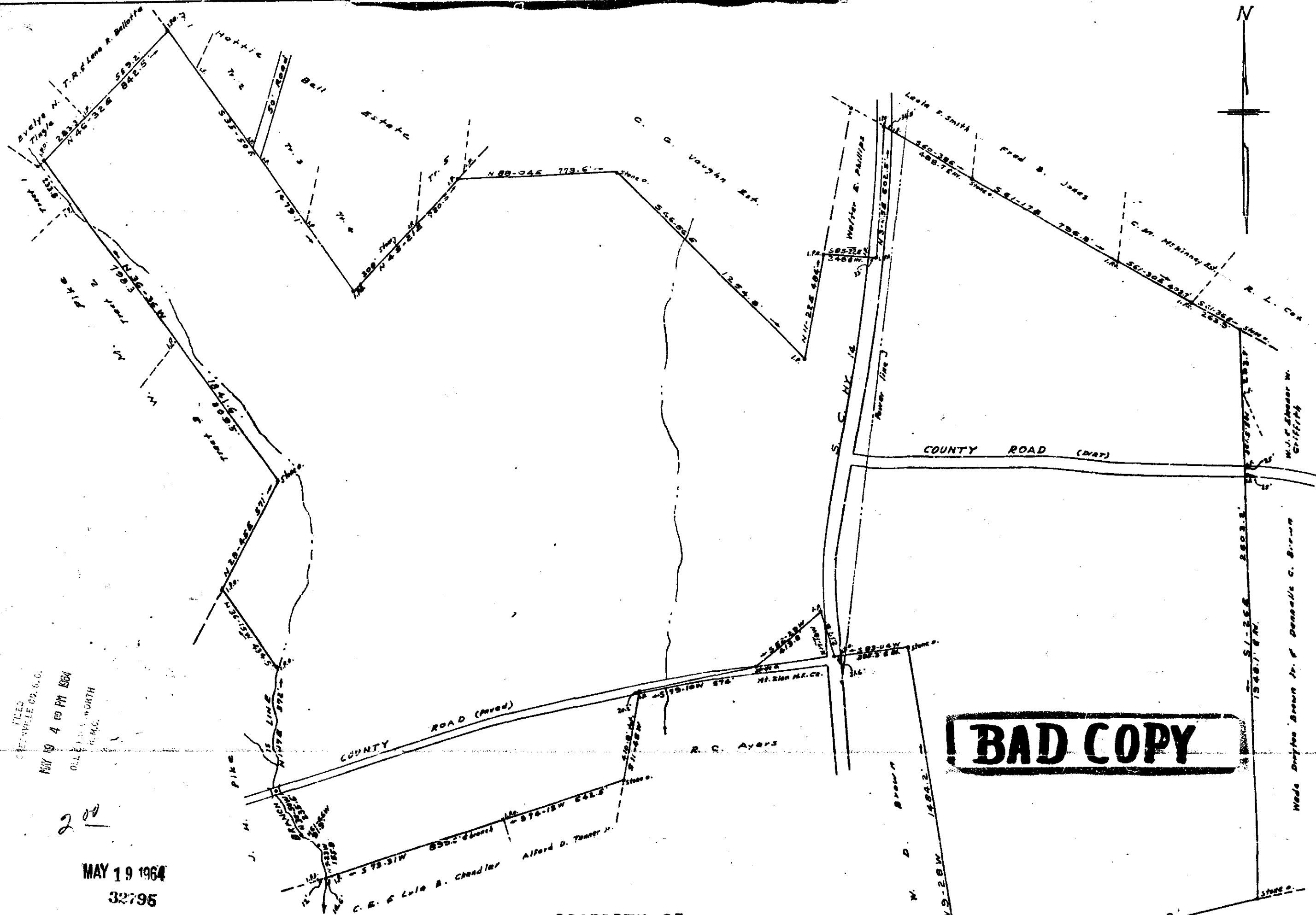

BAD COPY

FILED
GREENVILLE S.C.
MAY 19 4 40 PM 1964
OLLE F. NORTH
R.M.C.

200

MAY 19 1964
32795

Total area 315.10 acres
 Area in Hy. 14 (66' wide) 3.23 acres
 Area in dirt rd. (50' wide) 2.17 acres
 Area in paved county Rd. (36' wide) 1.68 acres
 Net area excluding all roads 308.02 acres

PROPERTY OF
CHARLES B. THOMAS
 NEAR GREENVILLE S.C.
 SCALE 1"=300' MAY, 1964

RR-179

200

32795 Filed This 19 day of May 19 64
 And Recorded in Vol. RR Page 179 at 4:00 PM
 Register Mens Conveyance (Greenville County), S. C.

P. E. Riddle - Reg. 15-134